

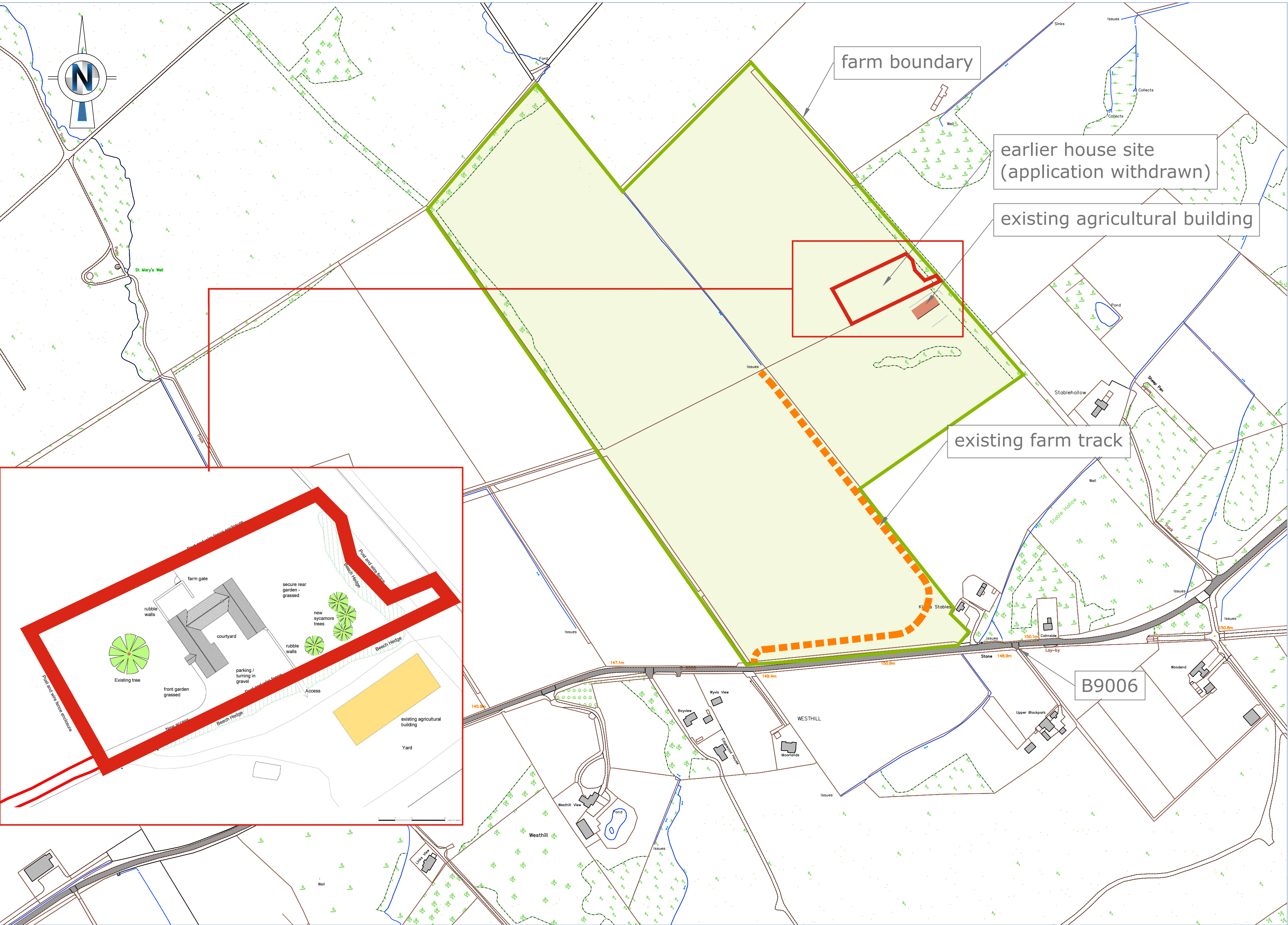

# Proposed Operational Needs Farmhouse at Muirfield Farm, Westhill, Inverness

## EARLIER PROPOSAL

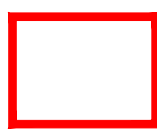
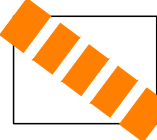
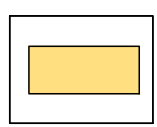
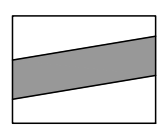
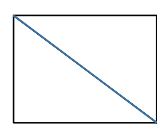

### LEGEND

- |   |                   |   |  |   |                     |
|---|-------------------|---|--|---|---------------------|
|  | Muirfield Farm    |  | earlier house site (application withdrawn) |  | existing farm track |
|  | agricultural shed |  | B9006                                      |  | watercourse         |



earlier planning application 18/02403/FUL withdrawn indicating the proposed farmhouse located close to the agricultural shed

Mr Colin & Mrs Dana Wares

G H JOHNSTON BUILDING CONSULTANTS LTD  
planning & architecture  
WILLOW HOUSE  
STONEFIELD BUSINESS PARK  
INVERNESS  
IV2 7PA

Tel : (01463) 237229  
Email : admin@ghjohnston.co.uk